



Value-based Management (WI000234) (SoSe 21)  
Erfasste Fragebögen = 11

Survey Results

Legend

Question text

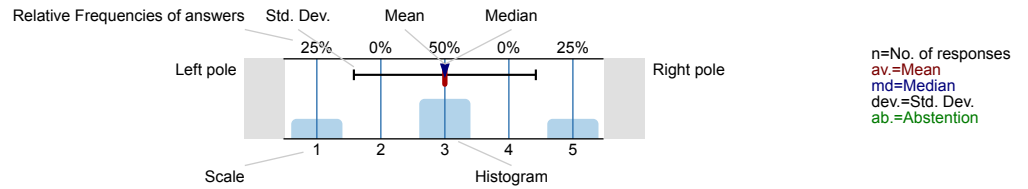

1. General Information

1.1. On which campus are you primarily studying?



1.2. Which degree program are you in?

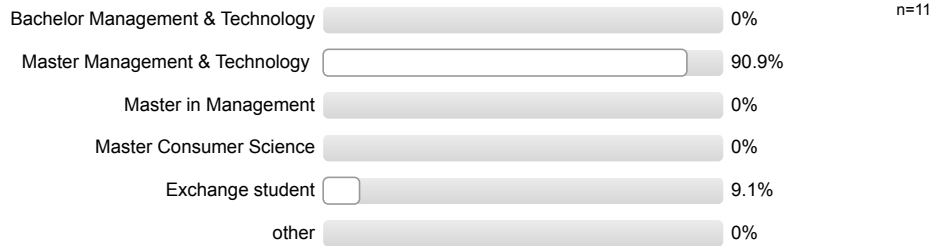

1.3. How often (in %) have you attended this lecture?

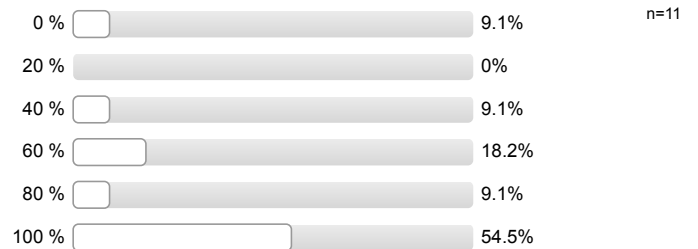

1.4. How much time, on average, did you spend on preparing for the lecture and reviewing your notes per week?

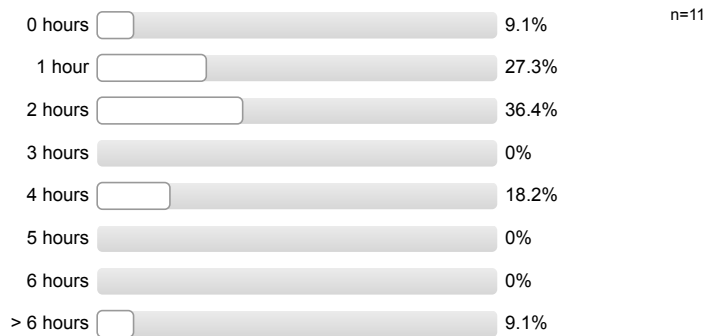

2. Concept, Structure and Communication of Content

2.1. The goal of the lecture is clear

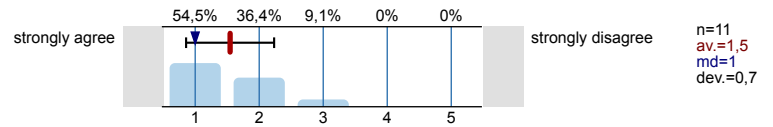

2.2. The lecture is well-structured

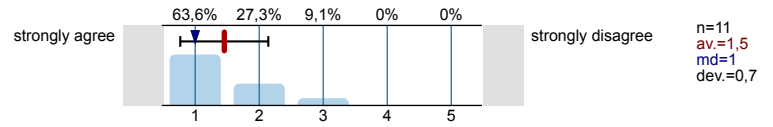

2.3. The subject matter of individual sessions was logically sequenced

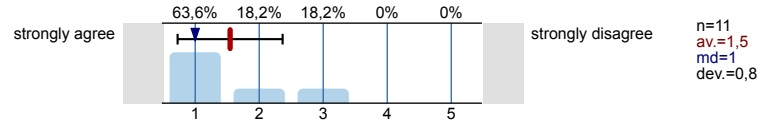

2.4. The lecture content was communicated clearly and understandably

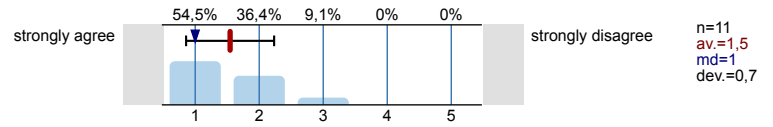

2.5. The content of the lecture overlaps with that of other courses/ modules



3. Ethics, Sustainability and Responsibility

3.1. Did the module point out how the content is related to ethics, sustainability and responsibility?



3.2. Did the lecture make me think in a socially and ecologically responsible way?



4. Quality of Supervision - The Lecturer ...

4.1. ... highlights connections to other subjects

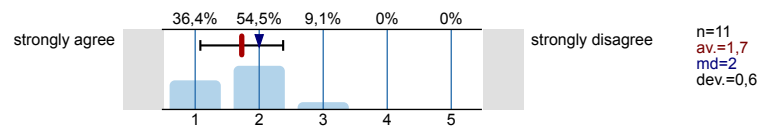

4.2. ... can spark my interest in the topic and motivated me to engage with its content

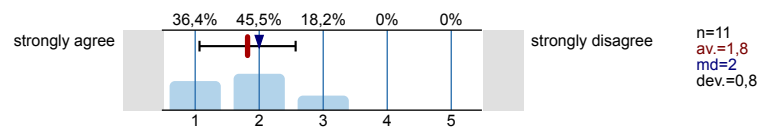

4.3. ... used a variety of instructional methods to reach the course objectives (e.g. group discussions, student presentations, etc.)

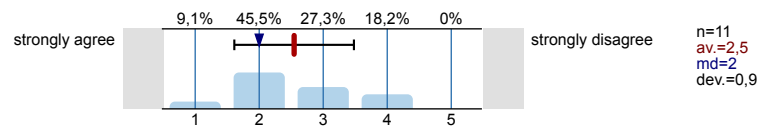

4.4. ... was readily available for questions/ guidance

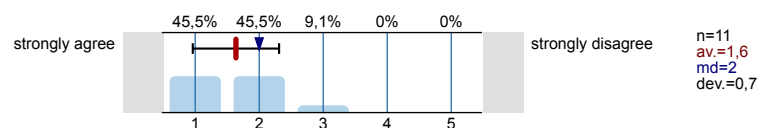

4.5. ... showed interest in students' success

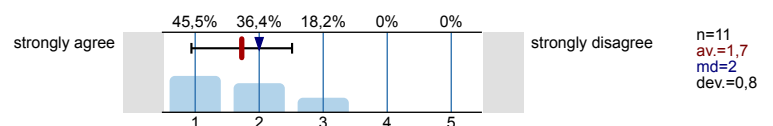

4.6. ... was well prepared

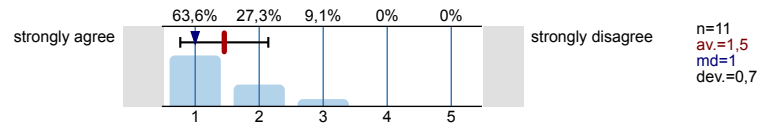

4.7. ... was responsive to student comments and questions

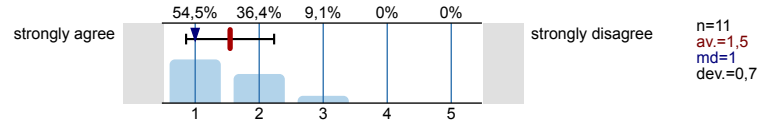

4.8. ... provided clear and understandable explanations of solutions

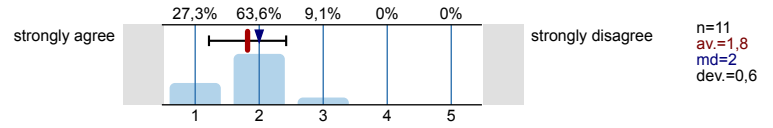

5. Media and Lecture Materials

5.1. In which format is this course delivered?

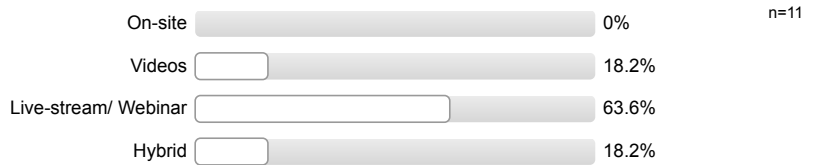

5.2. Which platform?



5.3. The lecture materials are timely available

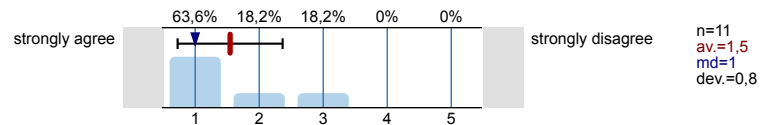

5.4. Outlines of the lecture, presentations, overheads, etc. used in the course were understandable

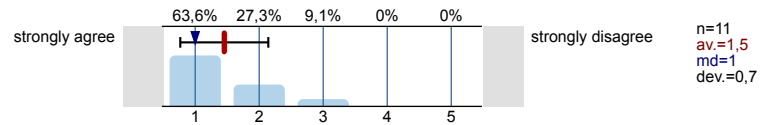

5.5. The lecture used the newest technical tools and methods

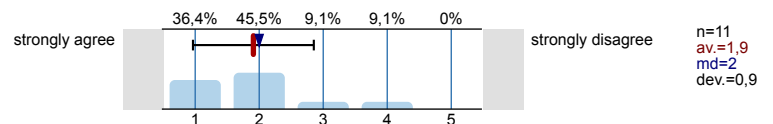

5.6. The course used innovative teaching elements (e.g. online-voting, online-quiz, flipped classroom)



6. Scope and Difficulty Level

6.1. Grading criteria (multiple choice, written and/or oral exam, paper, presentation, homework etc.) are fair and transparent.

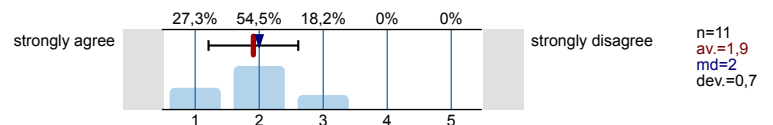

6.2. The scope of the lecture considering the number of ECTS credits is

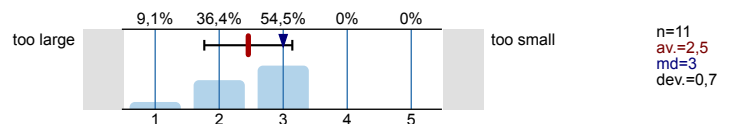

6.3. The difficulty level of the lecture is

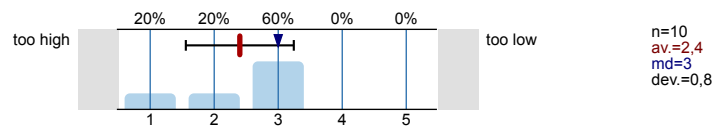

7. Tutorial - if there was no tutorial, please skip this section

7.1. How often (in %) have you attended the tutorial?

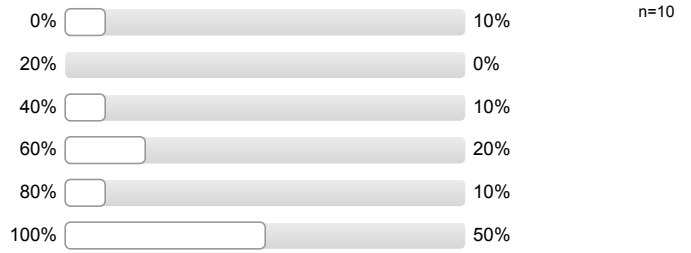

7.2. How helpful was the tutorial with respect to comprehending the content of the lecture?

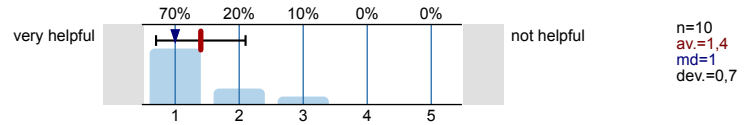

8. Overall

8.1. I have benefited from the lecture (I have obtained knowledge and I know how to use the newly acquired knowledge in practice)

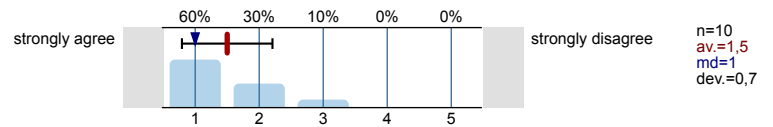

8.2. The lecture highlights topics at the interface between management and technology

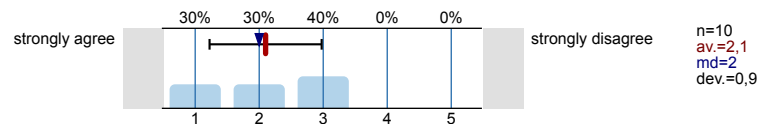

8.3. Overall grade for Prof. Dr. Gunther Friedl

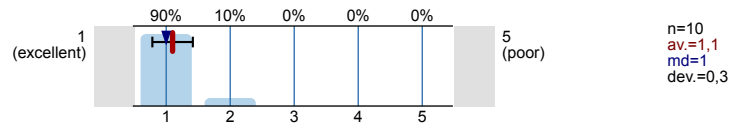

8.4. Overall grade for the lecture

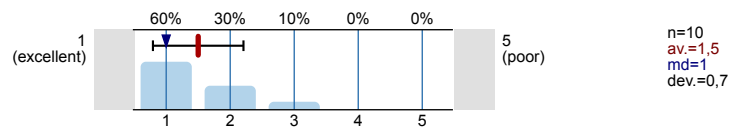

# Profile

Subunit: TUM School of Management  
 Name of the instructor: Prof. Dr. Gunther Friedl  
 Name of the course: Value-based Management (WI000234) (WI000234\_SS21)  
 (Name of the survey)

Values used in the profile line: Mean

## 2. Concept, Structure and Communication of Content

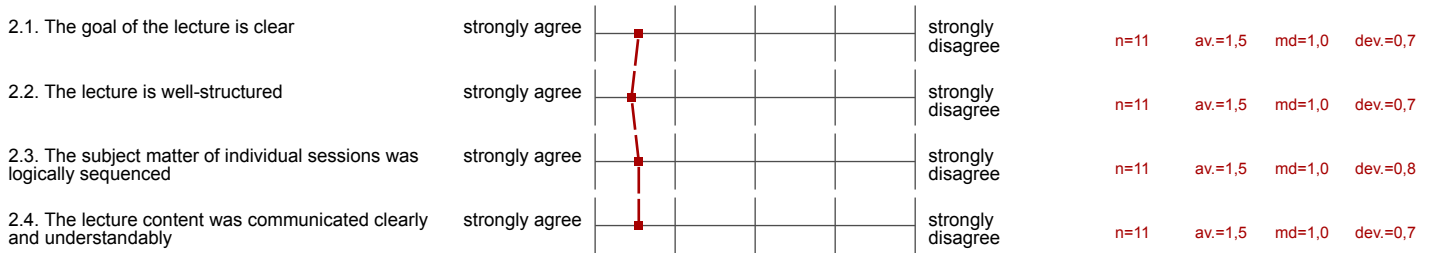

## 4. Quality of Supervision - The Lecturer ...

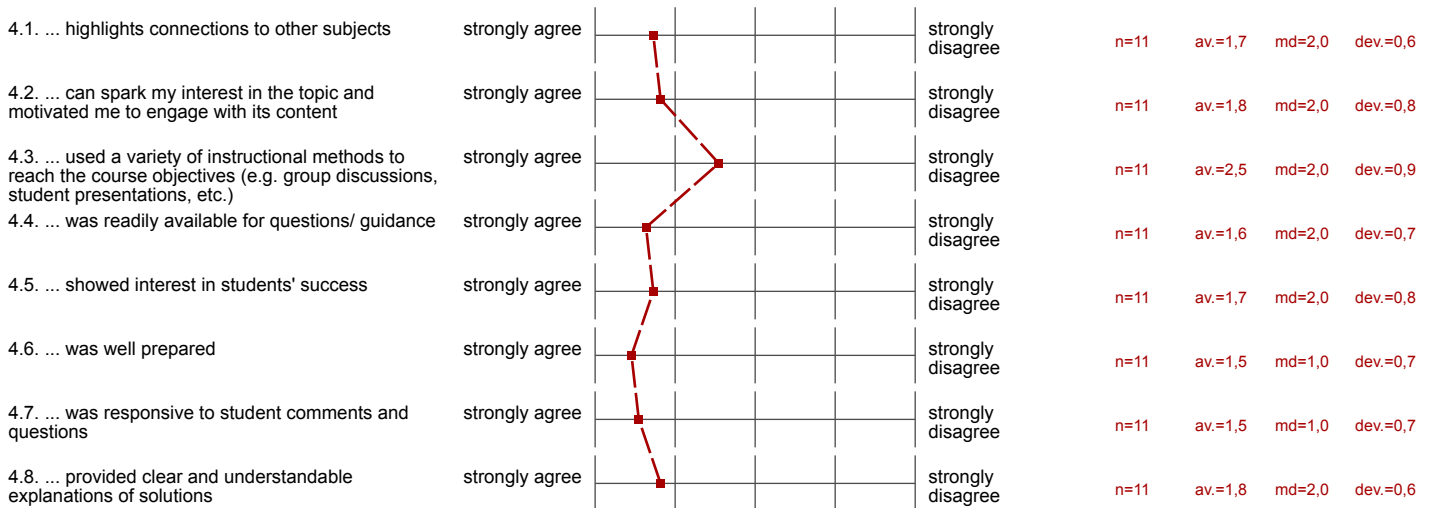

## 5. Media and Lecture Materials

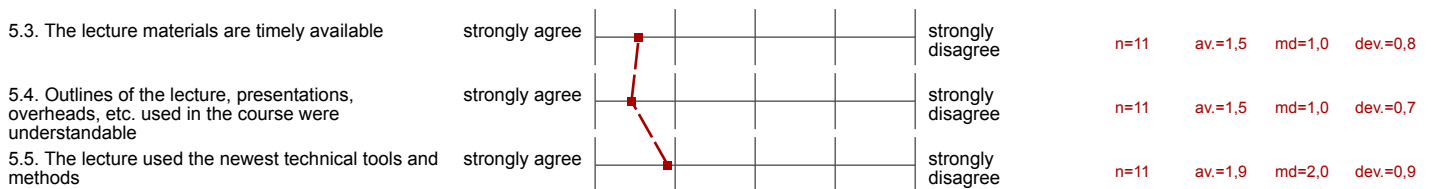

## 6. Scope and Difficulty Level

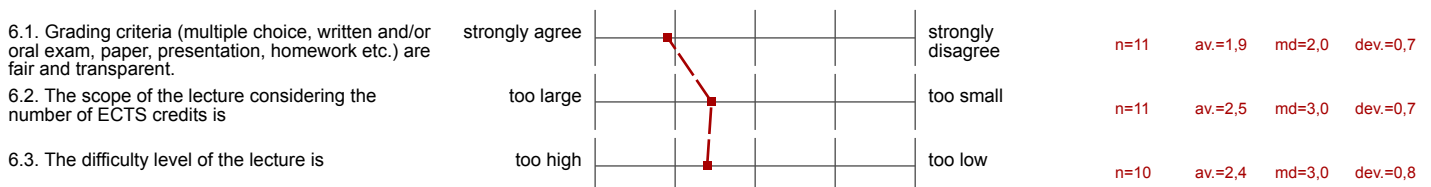

7. Tutorial - if there was no tutorial, please skip this section

7.2. How helpful was the tutorial with respect to comprehending the content of the lecture?



n=10 av.=1,4 md=1,0 dev.=0,7

8. Overall

8.1. I have benefited from the lecture (I have obtained knowledge and I know how to use the newly acquired knowledge in practice)



n=10 av.=1,5 md=1,0 dev.=0,7

8.2. The lecture highlights topics at the interface between management and technology



n=10 av.=2,1 md=2,0 dev.=0,9

8.3. Overall grade for Prof. Dr. Gunther Friedl



n=10 av.=1,1 md=1,0 dev.=0,3

8.4. Overall grade for the lecture



n=10 av.=1,5 md=1,0 dev.=0,7